Far Western Regionals
June 2011 Boise, ID
Team Agenda

Agenda

Average Temperature - **55°F** to **82°F**

Sunday - 6/19 Team arrives in Idaho: by planes, trains, and buses 9:00 PM Team Meeting 10:00 PM Curfew	**Monday - 6/20** POOL PLAY - Field #10 8:30 AM Team Breakfast 12:00 PM Lunch Sandwiches - JJ 2:30 PM Depart for Simplot Fields 3:00 PM Team Warmup 4:00 PM Game 1 - Montana 6:30 PM Dropoff Wash/Equipment 7:00 PM Team Dinner **Louie's Pizza** 9:00 PM Pickup Equipment 9:30 PM Team Meeting 10:00 PM Curfew	**Tuesday - 6/21** POOL PLAY - Field #12 8:30 AM Team Breakfast 11:30 AM Snacks 12:30 PM Depart for Simplot Fields 1:00 PM Team Warmup 2:00 PM Game 2 - NM Rush 4:30 PM Dropoff Wash/Equipment 7:00 PM Team Dinner **Louie's Pizza** 9:00 PM Pickup Equipment 9:30 PM Team Meeting 10:00 PM Curfew	**Wednesday - 6/22** POOL PLAY - Field #12 8:30 AM Team Breakfast 12:00 PM Lunch Sandwiches or iHop 2:30 PM Depart for Simplot Fields 3:00 PM Team Warmup 4:00 PM Game 3 - HI Bulls 6:30 PM Dropoff Wash/Equipment 7:00 PM Team Dinner **@Hotel** 9:00 PM Pickup Equipment 9:30 PM Team Meeting 10:00 PM Curfew
Thursday - 6/23 OFF DAY 8:30 AM Team Breakfast 9:30 AM Light Stretch & Jog 12:00 PM Team Lunch - JJ 6:00 PM Team Dinner - ?? 9:00 PM Team Meeting 10:00 PM Curfew	**Friday - 6/24** QUARTERFINALS - Field #7 7:00 AM Team Breakfast 8:30 AM Depart for Simplot Fields 9:00 AM Team Warmup 10:00 AM Quarterfinals 1:00 PM Lunch 2:30 PM Dropoff Wash/Equipment 6:00 PM Team Dinner **@Hotel** 8:30 PM Pickup Equipment 9:00 PM Team Meeting 9:30 PM Curfew	**Saturday - 6/25** SEMIFINALS - Field #3 6:00 AM Team Breakfast 6:30 AM Depart for Simplot Fields 7:00 AM Team Warmup 8:00 AM Semifinals #3 10:30 AM Brunch @ iHop? 2:00 PM Late Lunch 3:30 PM Dropoff Wash/Equipment 7:00 PM Team Dinner **@Hotel** 9:00 PM Pickup Equipment 9:30 PM Team Meeting 10:00 PM Curfew	**Sunday - 6/26** FINALS - Field #3 7:00 AM Team Breakfast 8:30 AM Depart for Simplot Fields 9:00 AM Team Warmup 10:00 AM Finals #3

Airport to Hotel

Driving directions to 2610 E Freeway Dr, Meridian, ID 83642

Suggested routes

1. I-84 W **8.9 mi**	**13 mins**
2. I-84 W and Franklin Rd 10.2 mi	20 mins
3. I-84 W and W Overland Rd 9.7 mi	21 mins

Boise Air Terminal/Gowen Fld
3201 Airport Way
Boise, ID 83705-5097

1. Head **southeast** on **W Airport Way**
0.3 mi

2. Continue onto **Vista Connector Rd**
308 ft

3. Continue onto **Vista Ave**
0.1 mi

4. Turn left to merge onto **I-84 W**
7.1 mi

5. Take exit **46** toward **ID-55 N/S Eagle Rd**
0.4 mi

6. Keep right at the fork, follow signs for **ID-55 N/ Eagle/McCall/Emmett** and merge onto **ID-55 N/S Eagle Rd**
0.3 mi

7. Turn left onto **E St Lukes St**
0.1 mi

8. Continue onto **S Allen Ave**
0.3 mi

9. Continue onto **E Freeway Dr**
Destination will be on the right
0.2 mi

2610 E Freeway Dr
Meridian, ID 83642

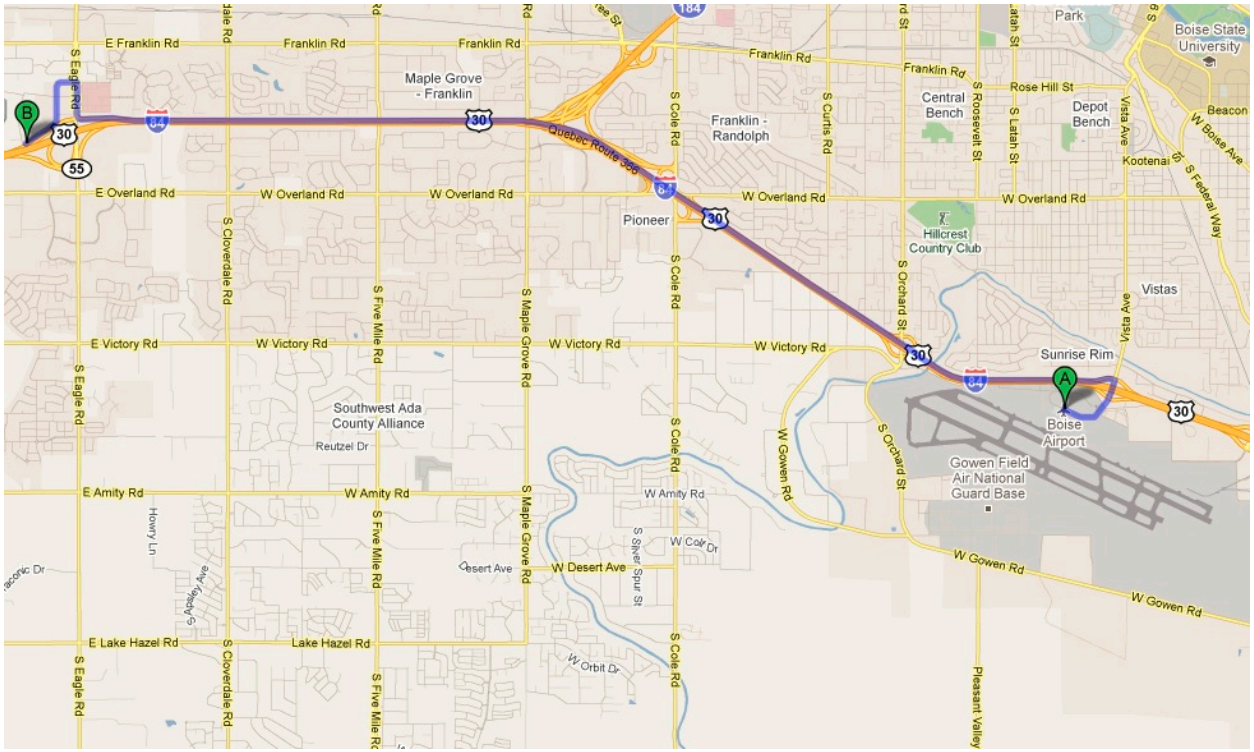

Hotel to Simplot Soccer Complex

Driving directions to 2437 E Lake Forest Dr, Boise, ID 83716

Suggested routes

1. I-84 E **13.4 mi**	**20 mins**
2. I-184 E 16.3 mi	24 mins
3. I-84 E and W Gowen Rd 14.1 mi	26 mins

2610 E Freeway Dr
Meridian, ID 83642

1. Head **northeast** on **E Freeway Dr** — 0.2 mi
2. Continue onto **Allen St** — 0.2 mi
3. Turn right onto **Magic View Dr** — 0.1 mi
4. Turn right onto **S Eagle Rd** — 0.3 mi
5. Merge onto **I-84 E** via the ramp to **Boise** — 11.3 mi
6. Take exit **57** for **ID-21/Gowen Rd** toward **Idaho City** — 0.1 mi
7. Turn left onto **ID-21 N/E Gowen Rd** — 0.4 mi
8. Turn left onto **S Federal Way** — 0.2 mi
9. Turn right onto **E Lake Forest Dr**
   Destination will be on the left — 0.5 mi

2437 E Lake Forest Dr
Boise, ID 83716

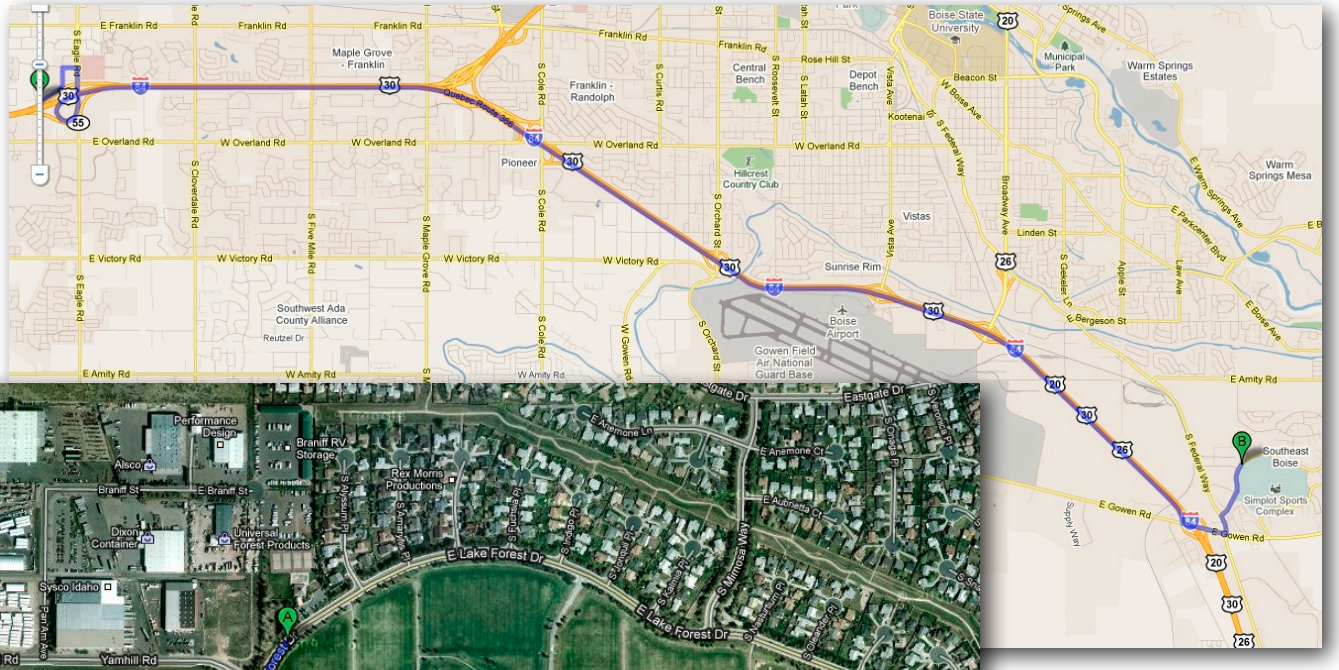

Addresses

HOTEL

Comfort Suites
2610 East Freeway Drive, Meridian, ID, US, 83642

Phone: (208) 288-2060
Fax: (208) 887-3990

Jimmy John's Gourmet Sandwiches
2959 North Eagle Road
Meridian, ID 83646

2.7 Miles north of hotel!

IHOP Restaurant
7959 West Emerald Street
Boise, ID 83704-9024

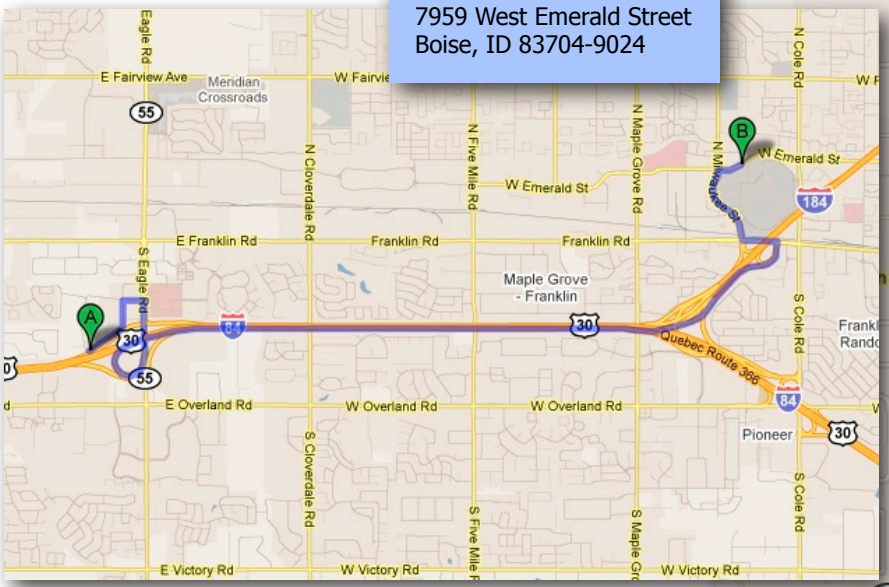

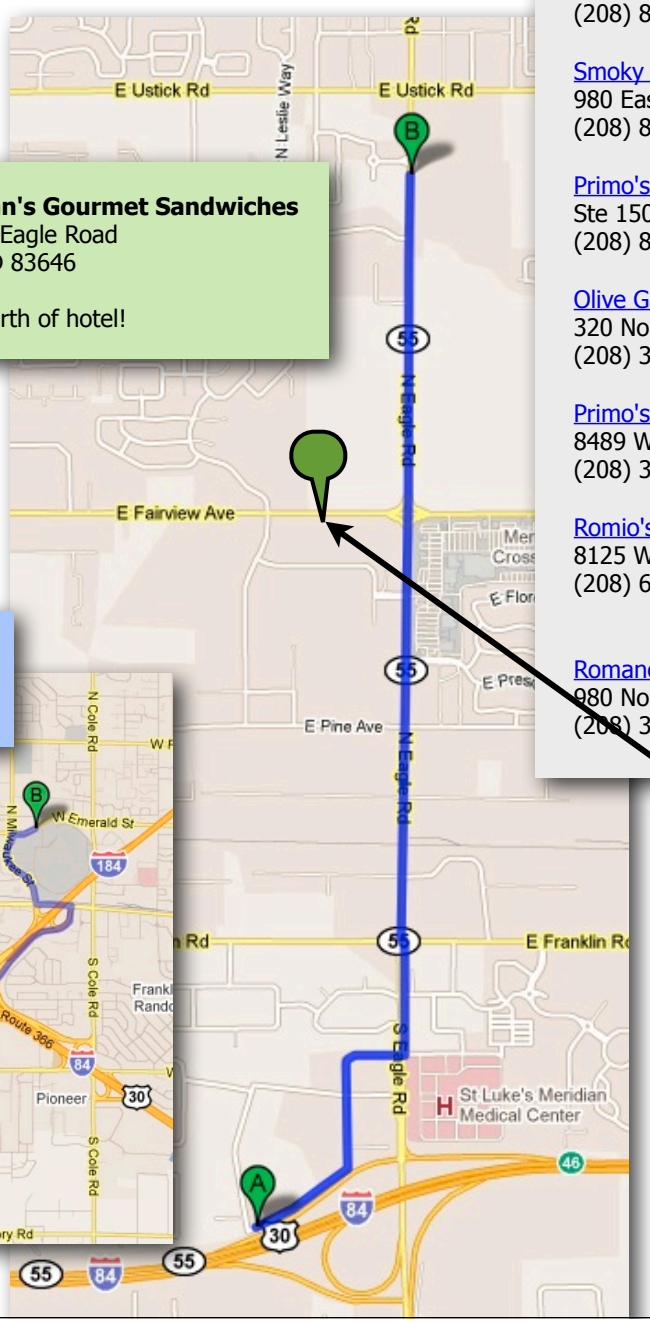

Pasta

Whitewater Pizza & Pasta
1510 North Eagle Road, Meridian, ID 1.7 mi N
(208) 888-6611 · whitewaterpizza.net

Smoky Mountain Pizza & Pasta
980 East Fairview Avenue, Meridian, ID 2.0 mi NW
(208) 884-1067 · smokymountainpizza.com

Primo's Pizza & Pasta
Ste 150, 3909 East Fairview Avenue, Meridian, ID 1.8 mi NE
(208) 855-0288 · primospizza.com

Olive Garden
320 North Milwaukee Street, Boise, ID 4.0 mi E
(208) 322-3327 · olivegarden.com

Primo's Pizza & Pasta
8489 West Overland Road, Boise, ID 3.7 mi E
(208) 373-7700 · primospizza.com

Romio's Pizza & Pasta
8125 W Fairview Ave, Boise, ID 4.2 mi NE
(208) 658-1550

Romano's Macaroni Grill
980 North Milwaukee Street, Boise, ID 4.1 mi E
(208) 323-4445 · macaronigrill.com

Louie's Meridian
2500 E Fairview Ave
Meridian, ID 83642
(208) 884-5200 phone
(208) 898-9128 fax
meridian@louiespizza.com

Simplot Sports Complex

2437 E. Lake Forest Dr., Boise, ID 83716

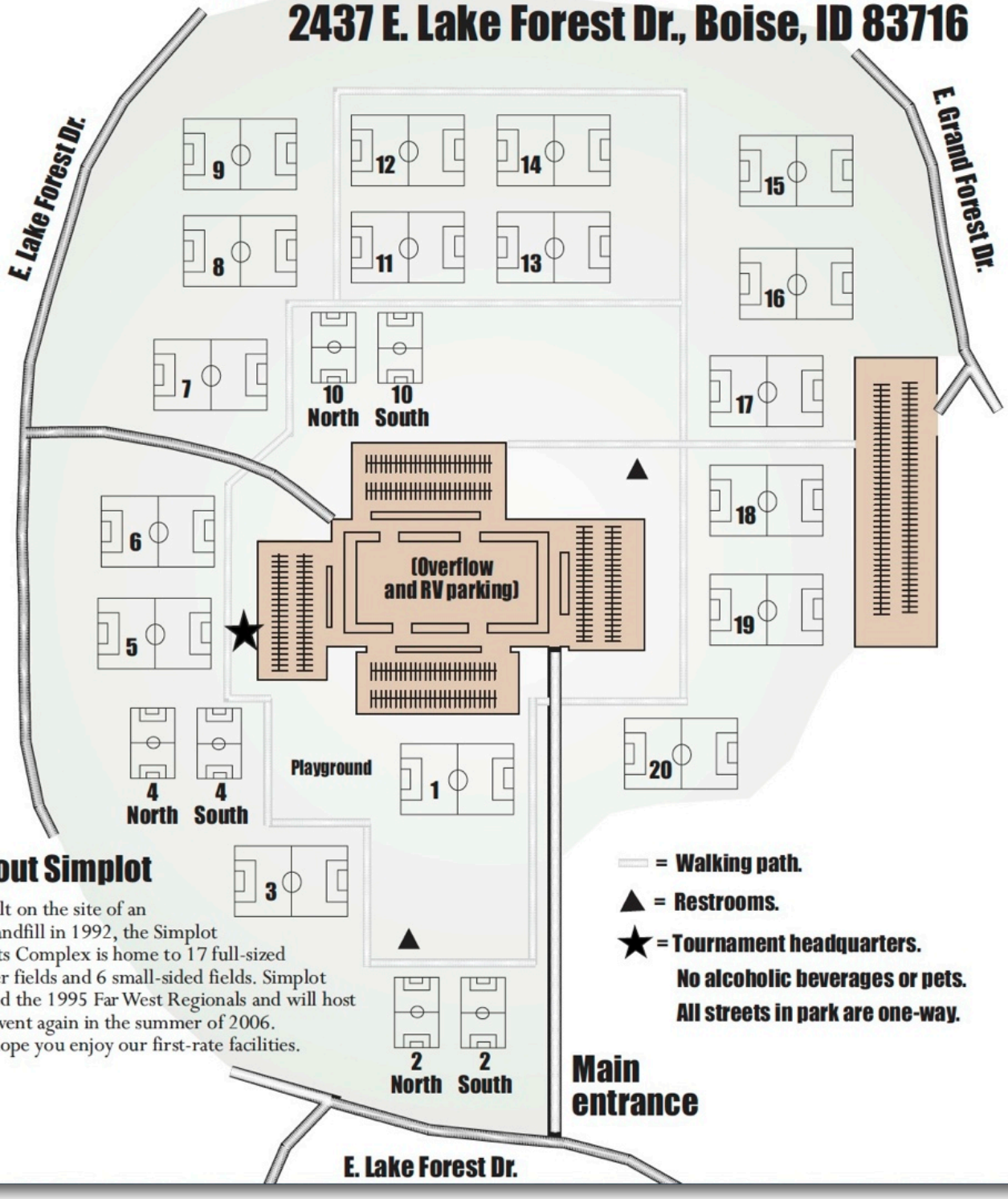

About Simplot

Built on the site of an old landfill in 1992, the Simplot Sports Complex is home to 17 full-sized soccer fields and 6 small-sided fields. Simplot hosted the 1995 Far West Regionals and will host the event again in the summer of 2006. We hope you enjoy our first-rate facilities.